

PLAN SHOWING THE PROPOSED CONSTRUCTION OF BUILDING  
IN PLOT NO 3 SNO 9A/2B, SELAIYUR VILLAGE TAMBARAM

MUNICIPALITY LIMIT

SCALE 1"=8'-0"  
OWNER: MR. DURAIVEL

JOINERY DETAILS

D- Panelled door	3'-0" x 7'-0"
-do-	2'-6" x 7'-0"
-do-	2'-6" x 6'-0"
Window glazed	4'-6" x 4'-6"
-do-	3'-0" x 4'-6"
ventilator glazed	2'-0" x 2'-0"

Total Plot Area	17485 sqft / 162.37
Prop. Build Area	8105 sqft / 75.29
Open Space	9380 sqft / 87.09
F.G.I	0.46
Coverage	46%

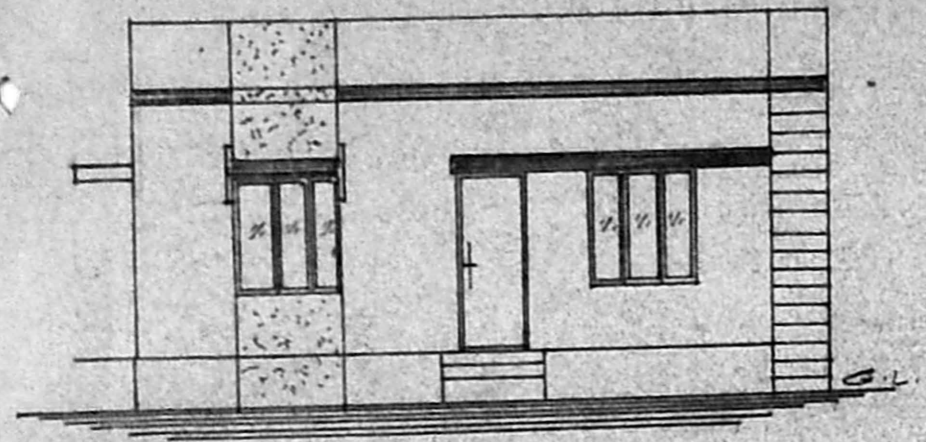

Front Elevation

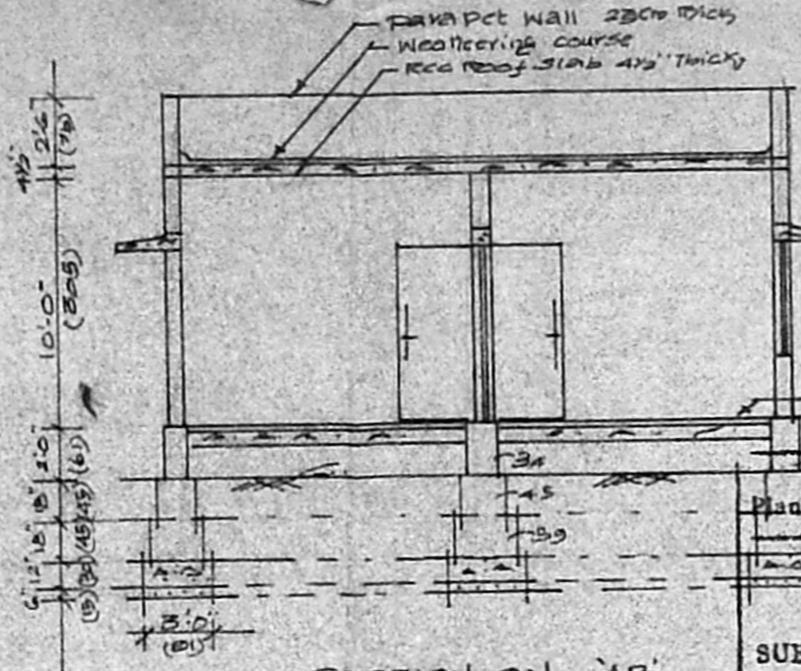

SECTION ON AB

Planning Permit No. A/1078/92  
**APPROVED**  
 SUBJECT TO THE CONDITIONS IN THIS OFFICE LETTER.  
 No. A3/1885/92  
 FOR MEMBER SECRETARY  
 MADRAS METROPOLITAN DEVELOPMENT AUTHORITY  
 MADRAS - 600 008.  
 30/12/92

STAIRCASE: WIDTH - 76 CM  
 RISE - 20 CM  
 TREAD - 23 CM

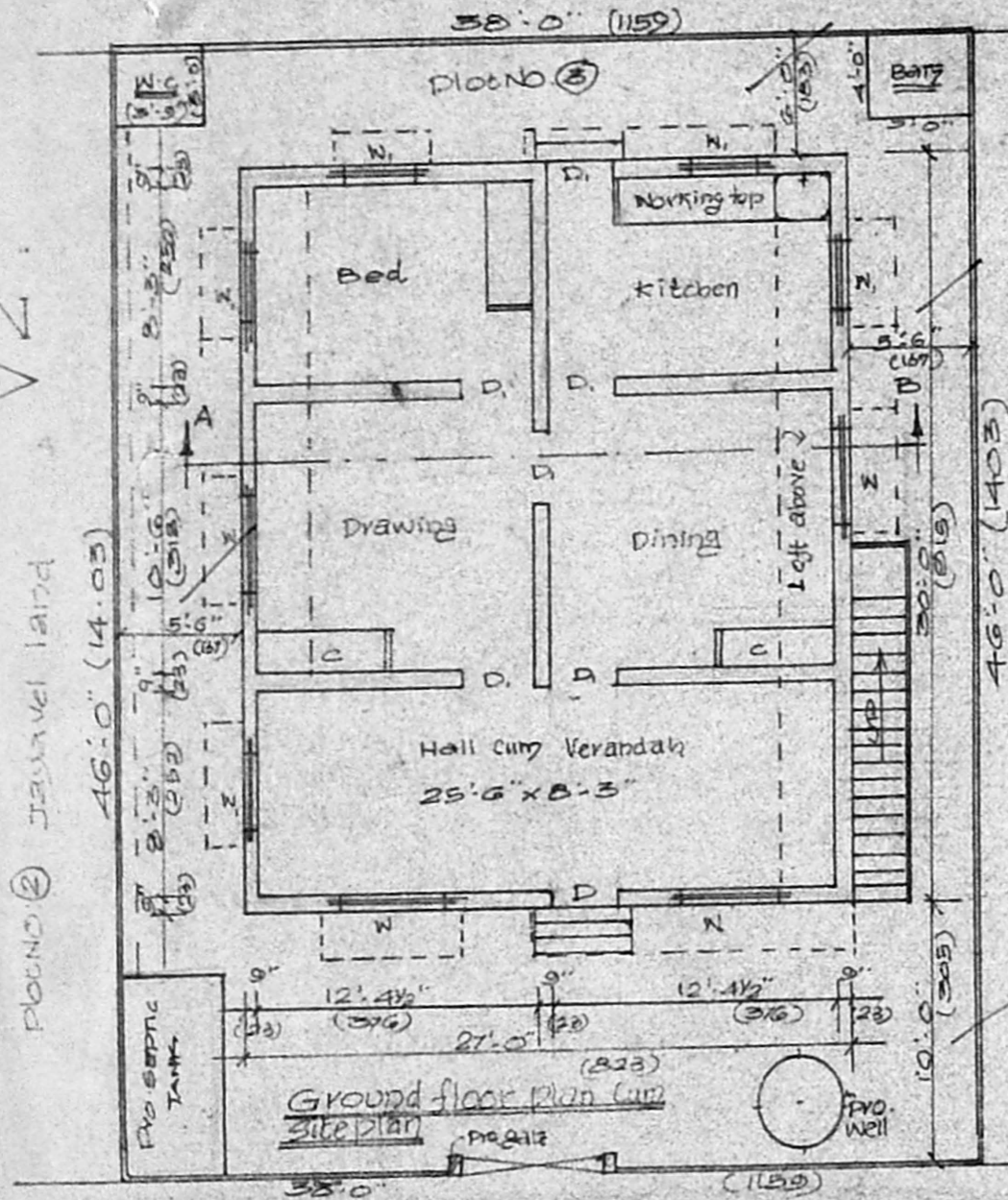

Ground floor plan

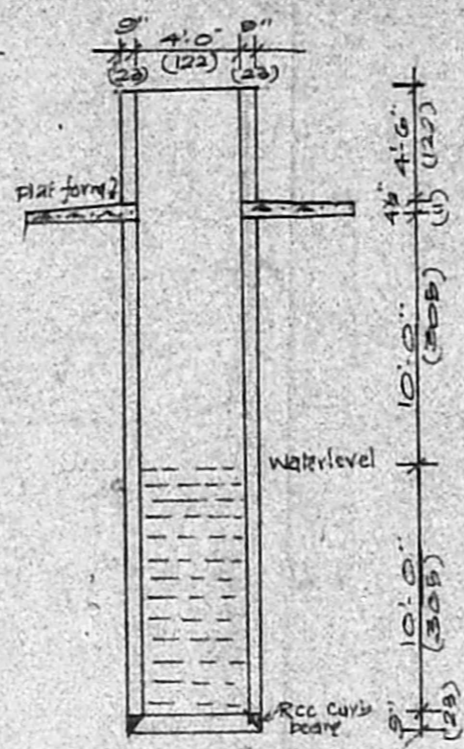

SECTION ON WELL

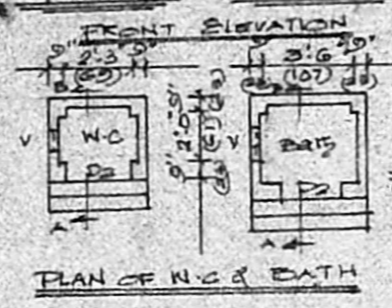

PLAN OF WC & BATH

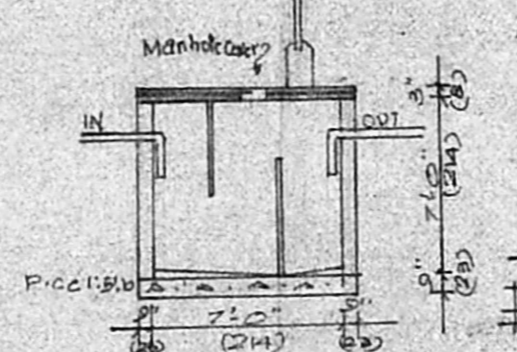

SECTION OF SEPTIC TANK

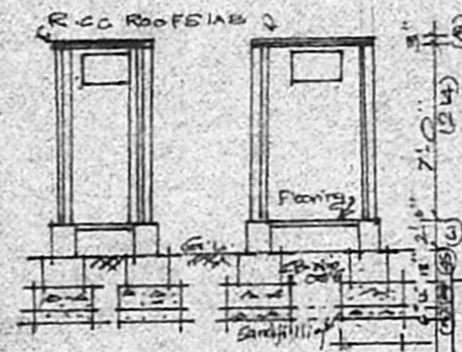

SECTION OF W.C. & BATH

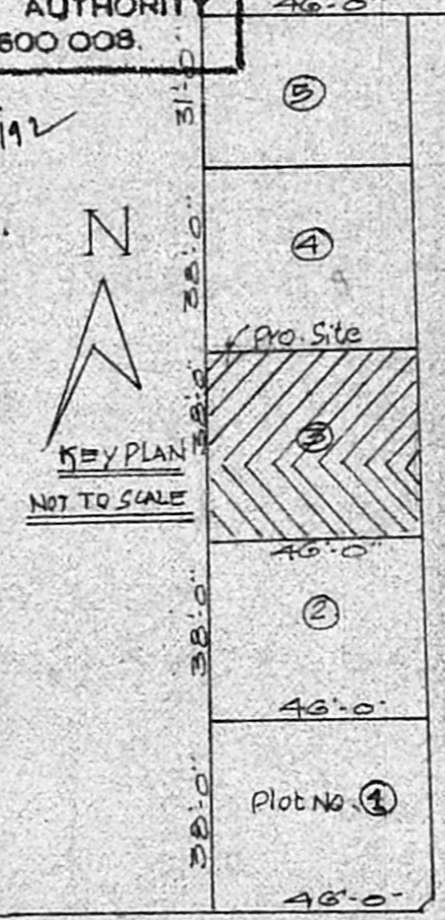

KEY PLAN NOT TO SCALE

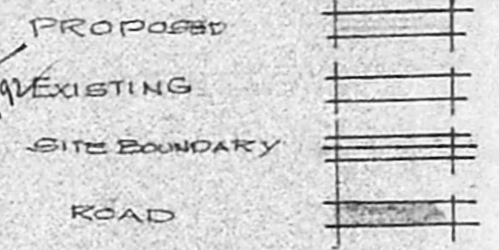

*M. Durai*  
 Owner's Signature

*K. Balaji*  
 Civil Engineer  
 Licence Surveyor  
 Tambaram Municipality  
 55, Gandhi Road, Srivilliputhur  
 PERUNGALATHUR

Licensed Surveyor